John McHugh's

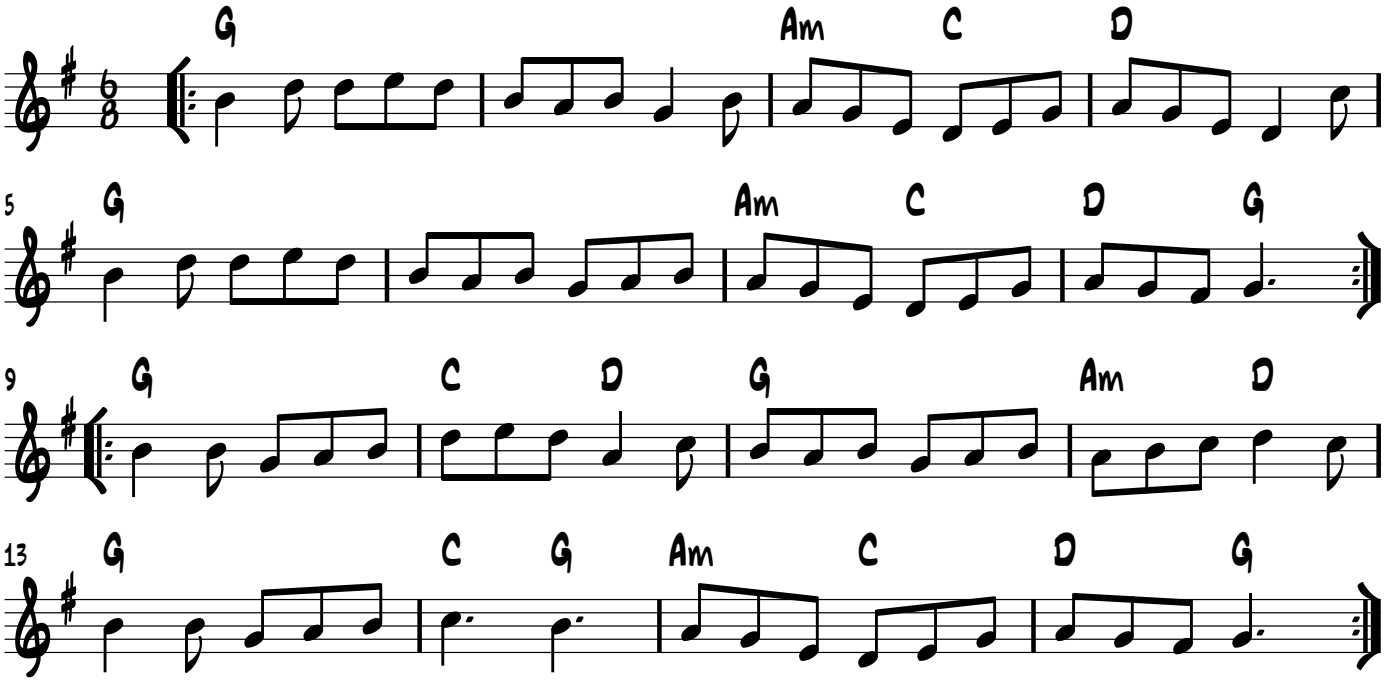

Also called Kevin McHugh's or Adam and Eve's